

# Fantasia Variee sur l'air de Caraffa: O cara memoria

Introduction Andante con Moto

Zani de Ferranti

sans chanterelle

Andantino

8. harm ..... 8. harm

8. harm ..... 8. harm

Andante mosso.

Thema. Andante. No grazioso.

Var. 1. Con piu moto.

Var. 2. Con passione.

..... 5 ..... dol. ritard.

a Tempo.

10

sans chanterelle

..... 15 .....

1 2

Var. 3. Allegretto.

Var. 4. Brillante.

Var. 5. Minore. Andante flebile.

Var. 6. Allegro vivace.

15

Vivace.

1 2 3 20 3

4 25

30

35

40 3

105

110

115

120

125

130

Tempo del tema.

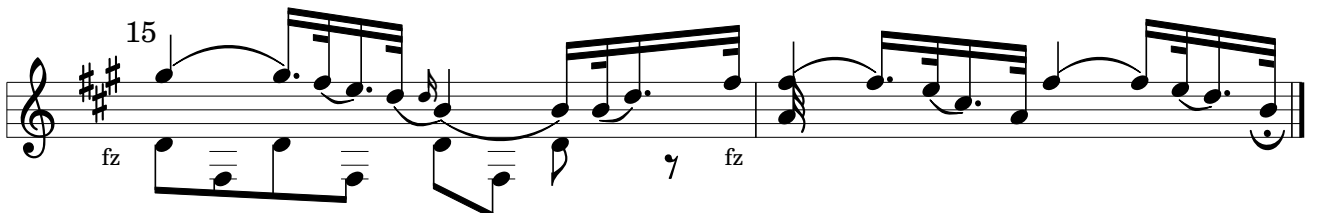
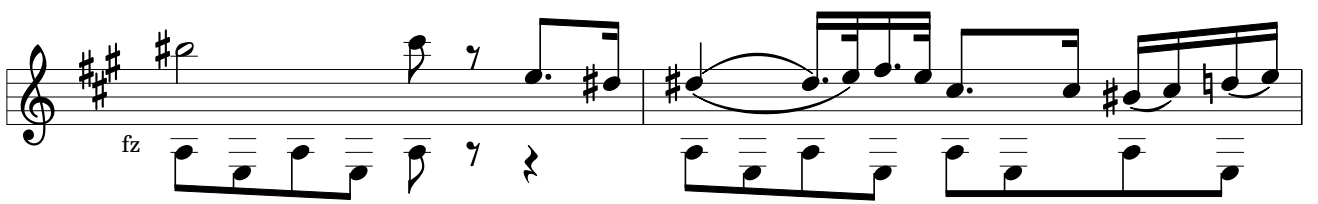
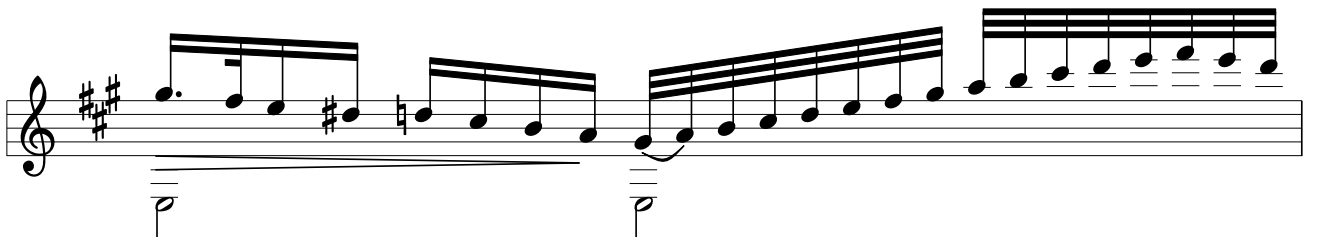
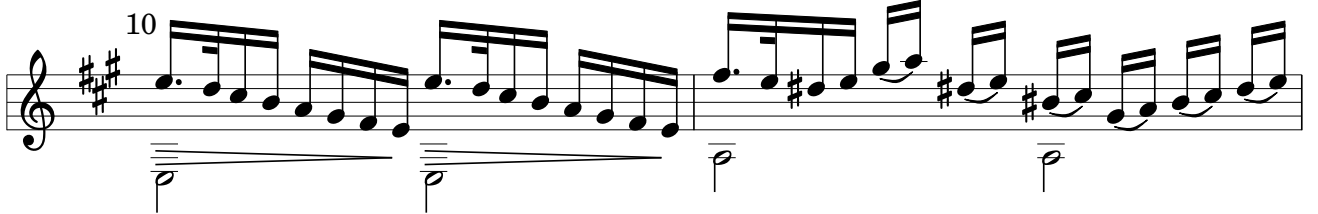
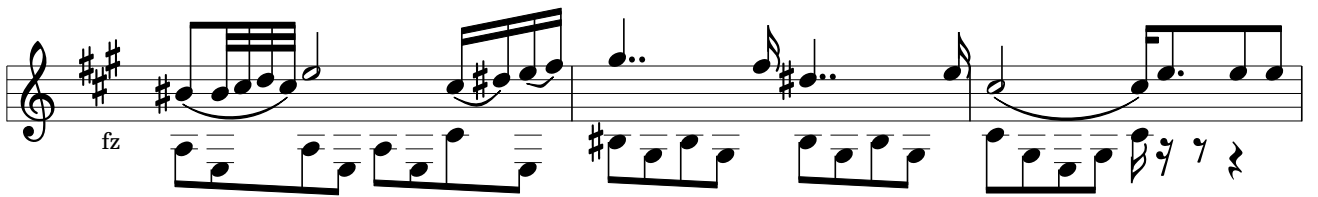
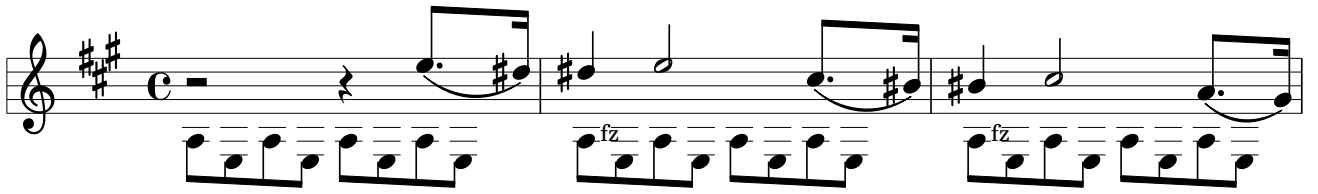

Finale. Presto.

50

f p

55 60

f sempre f.

Sino al Fine.

65

70

75

f Fine.